

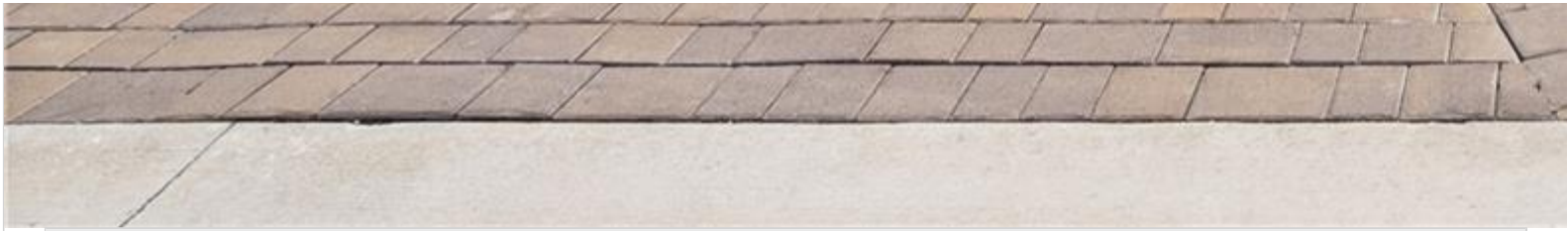

A11981182 SEFMLS © 2026



**Price: \$3,950**

**MLS Number: A11981182**

**Rental**

**2310 SE 28th Dr, Homestead, Florida 33035 USA**

**Beds: 4**

**Baths: 3**

**Living Area: 2,319**

**Lot Square Feet: 8,066**

**HOA Fees:**

**Year Built: 2024**

**Community: Altamira**

**Subdivision: Altamira**

## ABOUT THIS PROPERTY

---

Beautiful single story home in the sought after Malaga collection at Altamira in Homestead, featuring a private attached guest living. The main home offers formal living and dining areas, an open concept kitchen with center island, Shaker style cabinets, spacious primary suite provides a peaceful retreat with tray ceiling, large walk in closet, and spa inspired bath with dual sinks and accents and architectural detailing. Located in the Altamira master planned community with resort style amenities including pools and parks. Conveniently near shopping, dining, entertainment, Homestead Speedway, and Keys Gate Tennis Club.

# PROPERTY LOCATION

---

Image



©2026 | BRECO REALTY GROUP, LLC,  
YOUR REAL ESTATE ADVISOR IN MIAMI  
USA: + 1.954.884.5050

[BRECO@BRECREALTY.COM](mailto:BRECO@BRECREALTY.COM) | [PRIVACY POLICY](#)