A11970315 SEFMLS© 2026

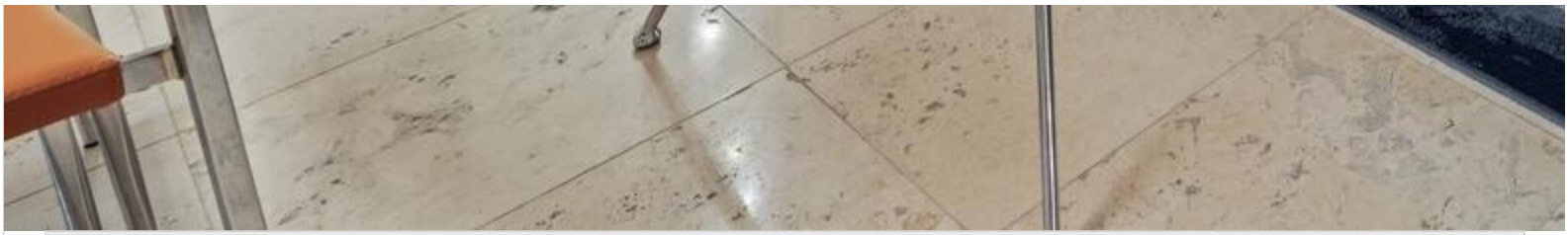

Price: $770,000 **MLS Number:** A11970315 **Condo / Town Home**

2901 S Bayshore Dr Unit 2H, Miami, Florida 33133 USA

Beds: 1
Baths: 1
Half Baths: 1
Living Area: 816
Unit: 2H
HOA Fees: $1,056
Waterfront: YES
Year Built: 1975
Community: YACHT HARBOUR CONDO
Subdivision: YACHT HARBOUR CONDO
Elementary School: Coconut Grove
Junior High: Ponce De Leon
High School: Coral Gables

ABOUT THIS PROPERTY

Live in one of the most desirable locations in Coconut Grove, directly across from the Coconut Grove Sailing Club and beaut
Enjoy a quiet, cozy atmosphere at home while being just steps away from parks, waterfront activities, shopping, dining, and e
seamless indoor-outdoor flow with serene green views. Additional highlights include a new A/C system, in-unit washer and d
Harbour, residents benefit from 24-hour front desk service, on-site management, valet parking, and resort-style amenities inc
a premier waterfront location and enjoy the best of the Coconut Grove lifestyle. Schedule your private showing today!

PROPERTY
LOCATION

Image

©2026 | BREC REALTY GROUP, LLC,
YOUR REAL ESTATE ADVISOR IN MIAMI
USA: + 1.954.884.5050
BREC@BRECREALTY.COM | PRIVACY POLICY | ACCESSIBILITY